

# PLAT OF SURVEY

**PATHFINDER SURVEYING**  
FORMERLY KOLB LAND CONSULTING  
929 WILLIAMS STREET LAKE GENEVA, WI. 53147  
(414) 248-3697

ORDERED BY: NEW HOMES BY DENNIS INC.  
N 1945 N DAISY DR  
GENOA CITY, WI. 53128

DATE: 5-17-1999

DESCRIPTION: LOTS 9549-9553, BLOCK 172 LAKE COMO  
BEACH SUBDIVISION, LOCATED IN T2N, R17E,  
WALWORTH COUNTY, WISCONSIN.

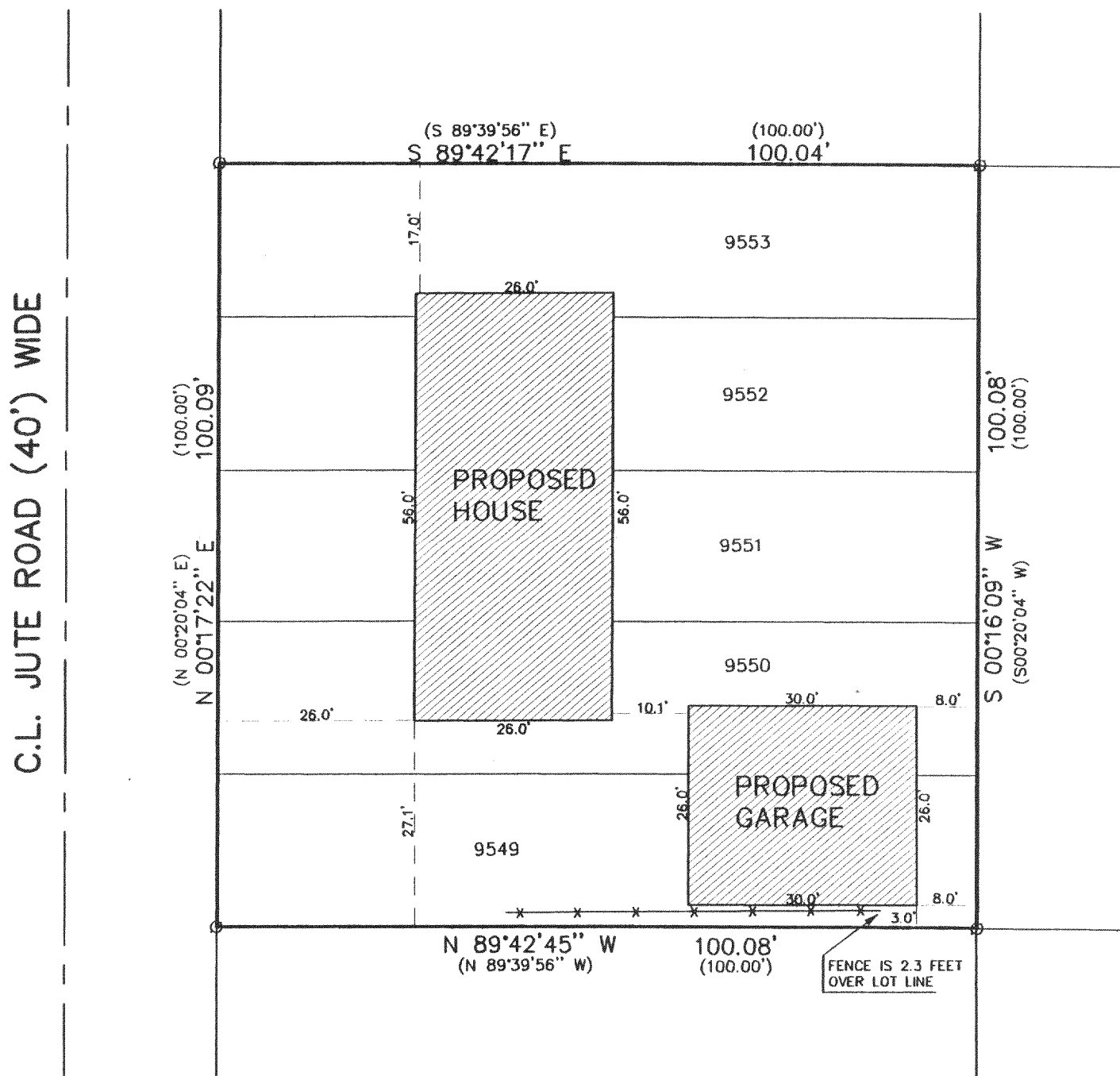
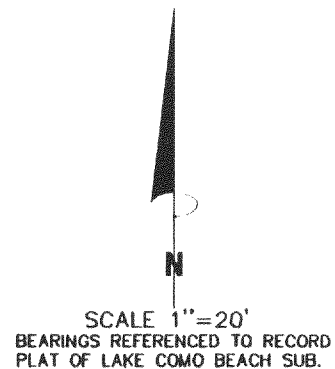

## LEGEND

- FOUND IRON PIPE
- (XXX) RECORDED AS
- X— FENCE

THE ABOVE MAP IS A TRUE REPRESENTATION THEREOF AND SHOWS THE SIZE AND LOCATION OF ALL THE PROPERTY, EXTERIOR BOUNDARIES, THE LOCATION OF ALL VISIBLE BOUNDARY FENCES, APPARENT EASEMENTS, ROADWAYS AND VISIBLE ENCROACHMENTS, IF ANY

THIS SURVEY IS MADE FOR THE USE OF THE PRESENT OWNERS OF THE PROPERTY, AND ALSO THOSE WHO PURCHASE, MORTGAGE OR GUARANTEE TITLE THERETO WITHIN ONE (1) YEAR FROM DATE HERETO.

*John P. Krott*  
JOHN P. KROTT, R.L.S. 2258

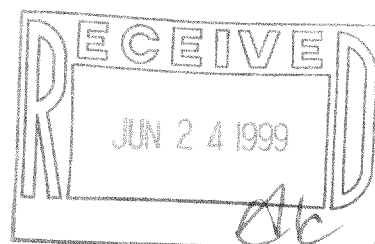

NOTE: THIS IS NOT A CERTIFIED COPY  
UNLESS SEAL IS IN RED.  
JOB NUMBER #99110 2-17-JLCB 2058

217-1767 JLCB-2058